



# GMT MONTHLY MEMBERSHIP PROGRESS REPORT

Results as of: 1/31/2025

Multiple District 12

LOCATION: TENNESSEE

GMT: OPEN

GMT CA 1

Clubs			
RESULTS FOR 2024-2025			
QUARTER	NEW CLUB GOAL	NEW CLUBS	DROPPED CLUBS
JULY/AUG/SEPT	1	0	0
OCT/NOV/DEC	2	0	5
JAN/FEB/MAR	2	0	0
APR/MAY/JUNE	3	0	0

Members			
RESULTS FOR 2024-2025			
QUARTER	MEMBER GROWTH NET GOAL	MEMBER GROWTH ACTUAL	DROPPED MEMBERS ACTUAL (including transfers)
JULY/AUG/SEPT	52	126	90
OCT/NOV/DEC	77	122	178
JAN/FEB/MAR	52	29	22
APR/MAY/JUNE	56	0	0

**GOALS AND ACTUAL NEW CLUBS CUMULATIVE**

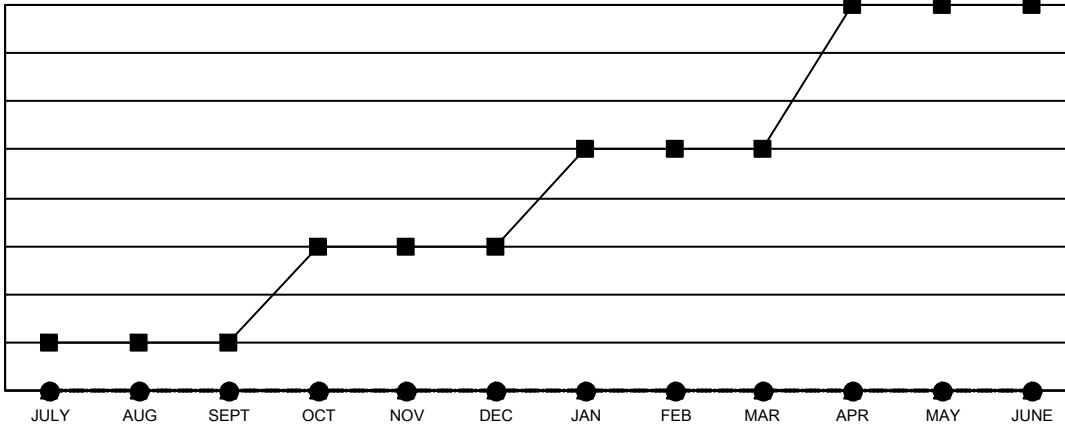

- - CURRENT YEAR GOALS FOR NEW CLUBS
- - CURRENT YEAR ACTUAL NEW CLUBS
- ▲ - LAST YEAR ACTUAL NEW CLUBS

**GOALS AND ACTUAL MEMBERS CUMULATIVE**

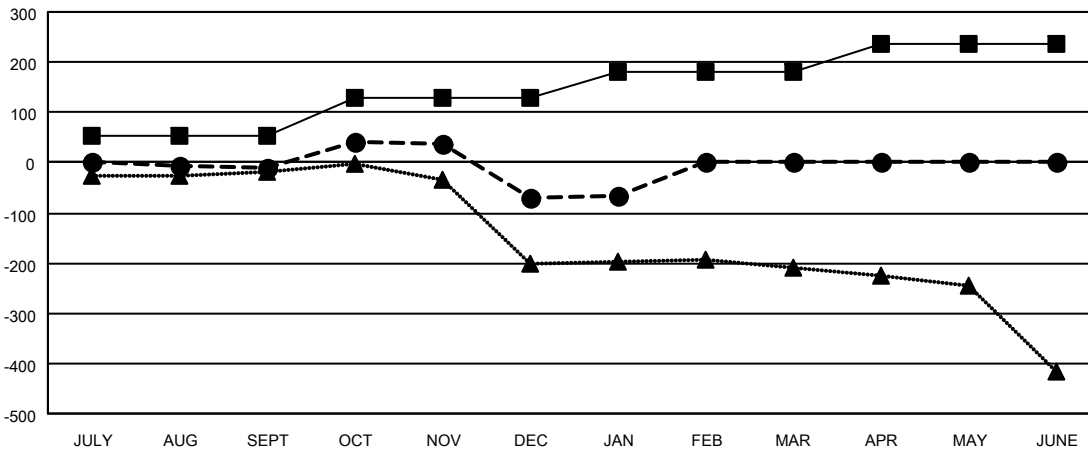

- - MEMBER GROWTH NET GOAL
- - MEMBER GROWTH ACTUAL
- ▲ - LAST YEAR MEMBERSHIP ACTUAL

<p><b>DROPPED CLUBS: 5</b></p>	<p>77 CLUBS OF 168 ADDED 1 OR MORE NEW MEMBERS</p>	<p><b>GENDER DISTRIBUTION</b></p> <p>MALE            2,120 (60.14%)</p> <p>FEMALE         1,405 (39.86%)</p>												
<p><b>DROPPED MEMBERS</b></p> <table style="width: 100%; border-collapse: collapse;"> <tr> <td style="width: 70%;">DECEASED</td> <td style="text-align: right;">34</td> </tr> <tr> <td>CLUB CANCELLED</td> <td style="text-align: right;">60</td> </tr> <tr> <td>OTHER</td> <td style="text-align: right;">194</td> </tr> <tr> <td><b>TOTAL</b></td> <td style="text-align: right;"><b>288</b></td> </tr> </table>	DECEASED	34	CLUB CANCELLED	60	OTHER	194	<b>TOTAL</b>	<b>288</b>	<p style="text-align: center;"><a href="#">CLICK HERE FOR CUMULATIVE MEMBERSHIP DATA</a></p>	<table style="width: 100%; border-collapse: collapse;"> <tr> <td>TOTAL FAMILY UNIT MEMBERS</td> <td style="text-align: right;">0</td> </tr> <tr> <td>FAMILY MEMBERS PAYING HALF DUES</td> <td style="text-align: right;">0</td> </tr> </table>	TOTAL FAMILY UNIT MEMBERS	0	FAMILY MEMBERS PAYING HALF DUES	0
DECEASED	34													
CLUB CANCELLED	60													
OTHER	194													
<b>TOTAL</b>	<b>288</b>													
TOTAL FAMILY UNIT MEMBERS	0													
FAMILY MEMBERS PAYING HALF DUES	0													